

Legend

- Traffic Control Device (i.e. cones, delineators, barrels, etc.)
- Work Area

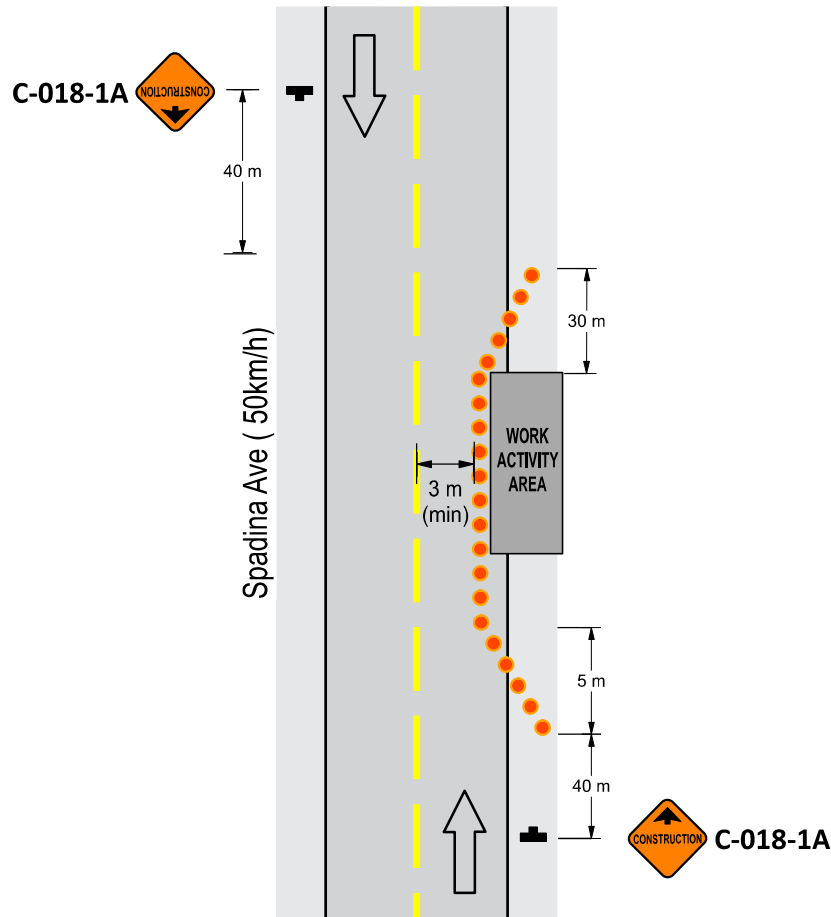
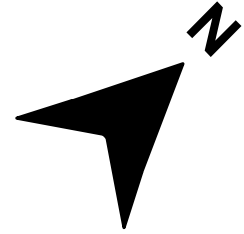

Date: 2024-06-12 **Author:** Klim Jurny **Project:** City of Chilliwack - Active Transportation
Drawing: 0006 **Revision:** 0 **Location:** Spadina Ave - near Mary St
TMM Reference: Figure 7.7 **Drawing Scale:** NTS

Comments:

- Traffic control setups to conform with latest version of Ministry of Transportation and Infrastructure Traffic Management Manual for Work on Roadways.
- Traffic control device and signage spacing to be adjusted where required to suit road configuration, limits of construction, visibility, etc.
- All traffic control personnel to be positioned on shoulder or curb adjacent to the traffic being controlled as per WorkSafeBC OHS Act Section 18.8(2)(a)(i)(ii) and 18.8(2)(b)(c)(d).
- Hours of work: Mon to Fri from 07:00 to 17:00.
- Install temporary no parking signs on roadside edge as required at minimum 48 hours ahead of enforcement (ie. mobilization).



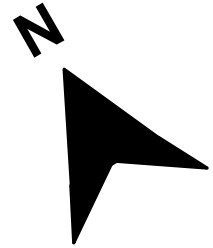

Legend	
	Barrier Board
	Sign
	Traffic Control Device (i.e. cones, delineators, barrels, etc.)
	Work Area

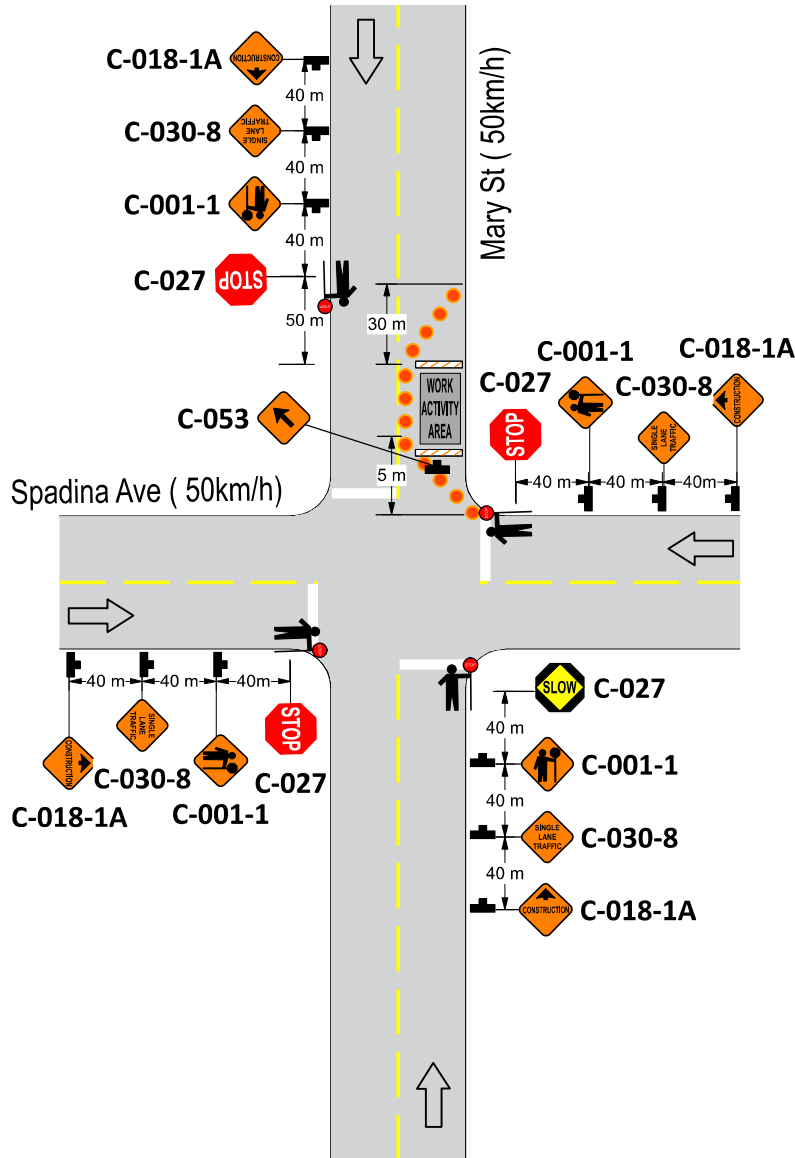





Date: 2024-06-12 **Author:** Klim Jurny **Project:** City of Chilliwack - Active Transportation
Drawing: 0007 **Revision:** 0 **Location:** Mary St - near Spadina Ave and Patten Ave
TMM Reference: Figure 11.4 **Drawing Scale:** NTS

Comments:

- Traffic control setups to conform with latest version of Ministry of Transportation and Infrastructure Traffic Management Manual for Work on Roadways.
- Traffic control device and signage spacing to be adjusted where required to suit road configuration, limits of construction, visibility, etc.
- All traffic control personnel to be positioned on shoulder or curb adjacent to the traffic being controlled as per WorkSafeBC OHS Act Section 18.8(2)(a)(i)(ii) and 18.8(2)(b)(c)(d).
- Hours of work: Mon to Fri from 07:00 to 17:00.
- Install temporary no parking signs on roadside edge as required at minimum 48 hours ahead of enforcement (ie. mobilization).



Legend	
	Barrier Board
	Sign
	Traffic Control Device (i.e. cones, delineators, barrels, etc.)
	Work Area

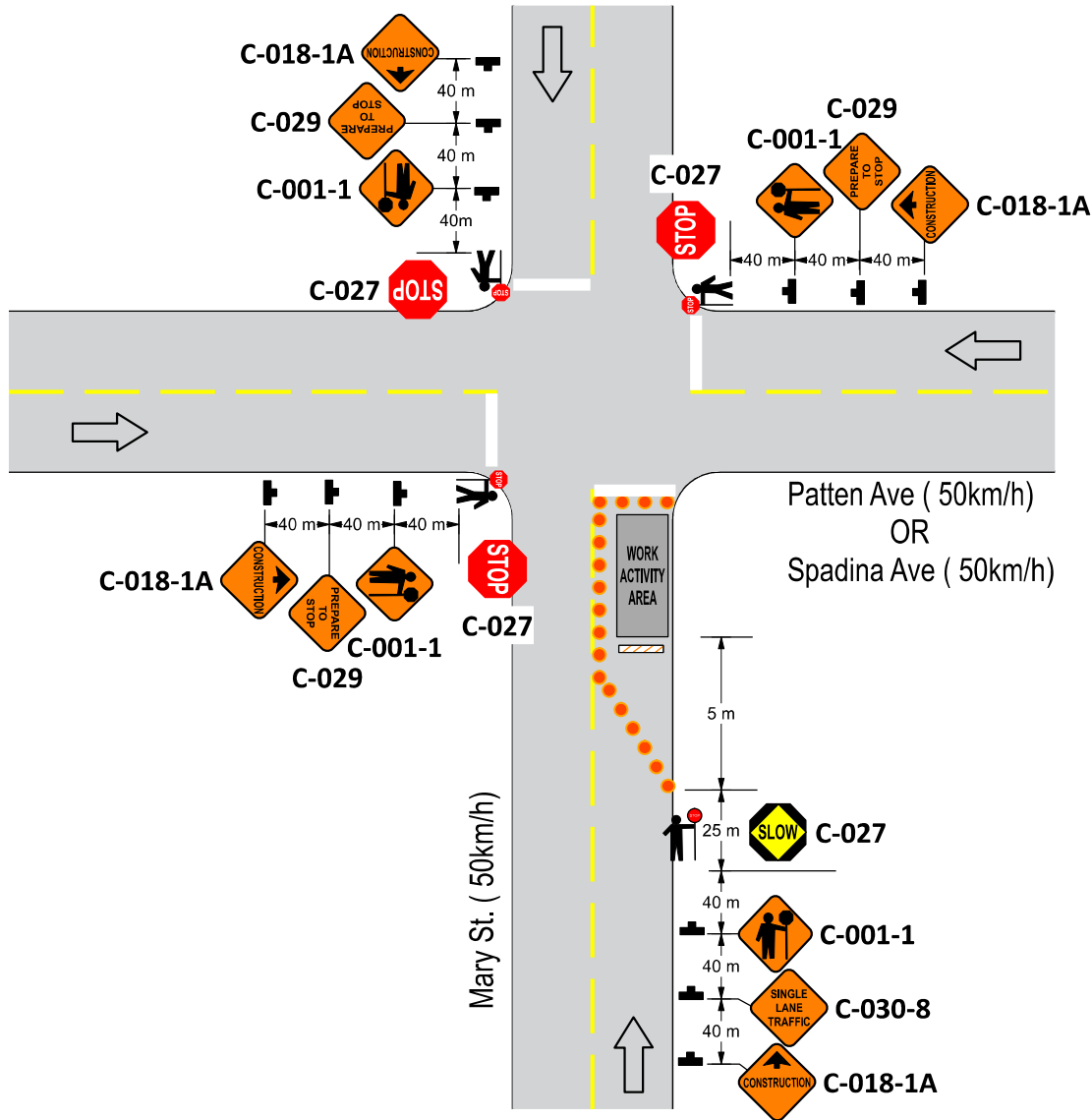
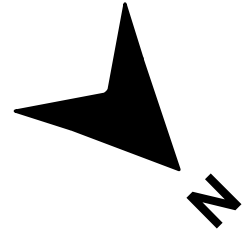

Date: 2024-06-12 **Author:** Klim Jurny **Project:** City of Chilliwack - Active Transportation
Drawing: 0008 **Revision:** 0 **Location:** Mary St - near Spadina Ave and Patten Ave
TMM Reference: Figure 11.2 **Drawing Scale:** NTS

Comments:

- Traffic control setups to conform with latest version of Ministry of Transportation and Infrastructure Traffic Management Manual for Work on Roadways.
- Traffic control device and signage spacing to be adjusted where required to suit road configuration, limits of construction, visibility, etc.
- All traffic control personnel to be positioned on shoulder or curb adjacent to the traffic being controlled as per WorkSafeBC OHS Act Section 18.8(2)(a)(i)(ii) and 18.8(2)(b)(c)(d).
- Hours of work: Mon to Fri from 07:00 to 17:00.
- Install temporary no parking signs on roadside edge as required at minimum 48 hours ahead of enforcement (ie. mobilization).



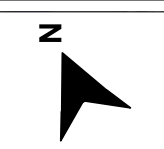

Legend

- Sign
- Traffic Control Device (i.e. cones, delineators, barrels, etc.)
- Work Area

Date: 2024.06.12 **Author:** Kim Jurny **Project:** City of Chilliwack - Active Transportation **Drawing:** 0009 **Revision:** 0 **Location:** Mary St, near Spadina Ave **TMM Reference:** Figure 7.7 **Drawing Size:** 22" X 34"

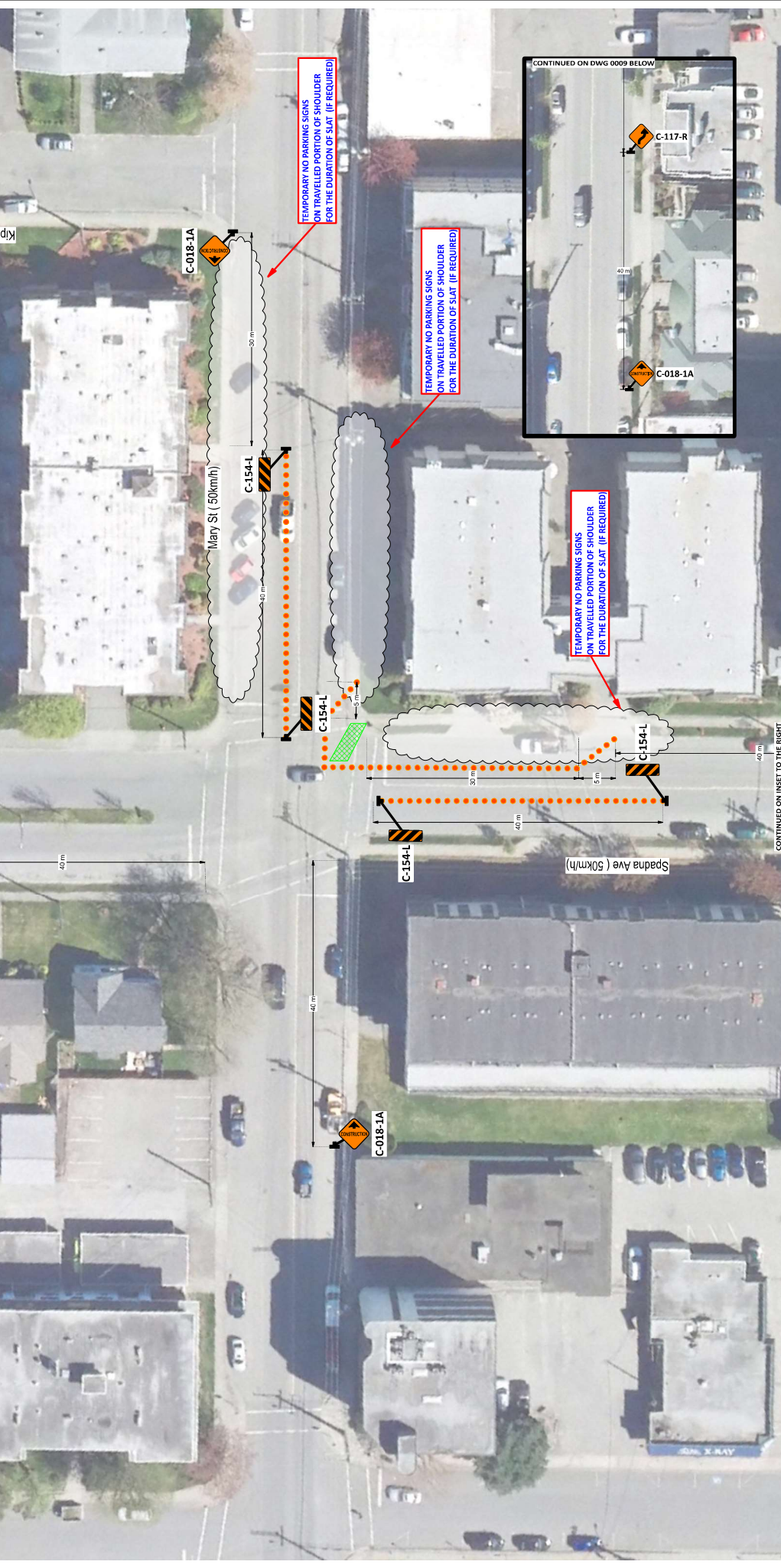

Comments:

- Traffic control setups to conform with latest version of Ministry of Transportation and Infrastructure Traffic Management Manual for Work on Roadways.
- Traffic control device and signage spacing to be adjusted where required to suit road configuration, limits of construction, visibility, etc.
- All traffic control personnel to be positioned on shoulder or curb adjacent to the traffic being controlled as per WorkSafeBC OHS Act Section 18.8(2)(a)(i)(ii) and 18.8(2)(b)(c)(d).
- Hours of work: Mon to Fri from 07:00 to 17:00.
- Install temporary no parking signs on roadside edge as required at minimum 48 hours ahead of enforcement (i.e. mobilization).



CONTINUED ON INSET TO THE RIGHT

CONTINUED ON DWG 0009 BELOW

Legend	
	barrier board
	Sign
	Work Area

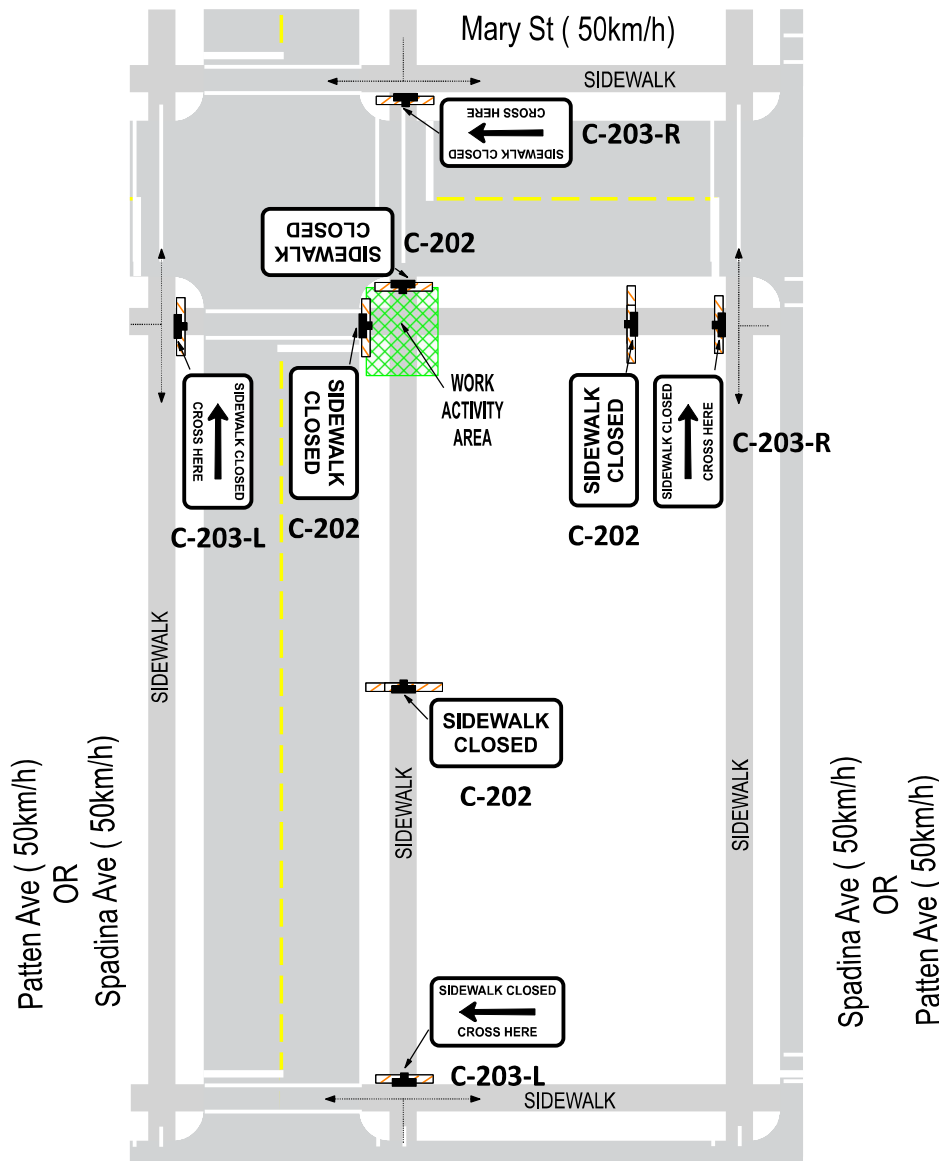
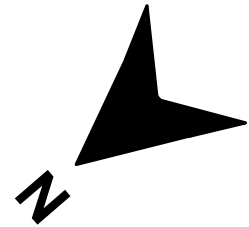



Date: 2024-06-12 **Author:** Klim Jurny **Project:** City of Chilliwack - Active Transportation
Drawing: 00010A **Revision:** 0 **Location:** Mary St - near Spadina Ave and Patten Ave
TMM Reference: Figure 11.17 **Drawing Scale:** NTS

Comments:

- Traffic control setups to conform with latest version of Ministry of Transportation and Infrastructure Traffic Management Manual for Work on Roadways.
- Traffic control device and signage spacing to be adjusted where required to suit road configuration, limits of construction, visibility, etc.
- All traffic control personnel to be positioned on shoulder or curb adjacent to the traffic being controlled as per WorkSafeBC OHS Act Section 18.8(2)(a)(i)(ii) and 18.8(2)(b)(c)(d).
- Hours of work: Mon to Fri from 07:00 to 17:00.
- Install temporary no parking signs on roadside edge as required at minimum 48 hours ahead of enforcement (ie. mobilization).



Legend

-  Barrier Board
-  Sign
-  Work Area

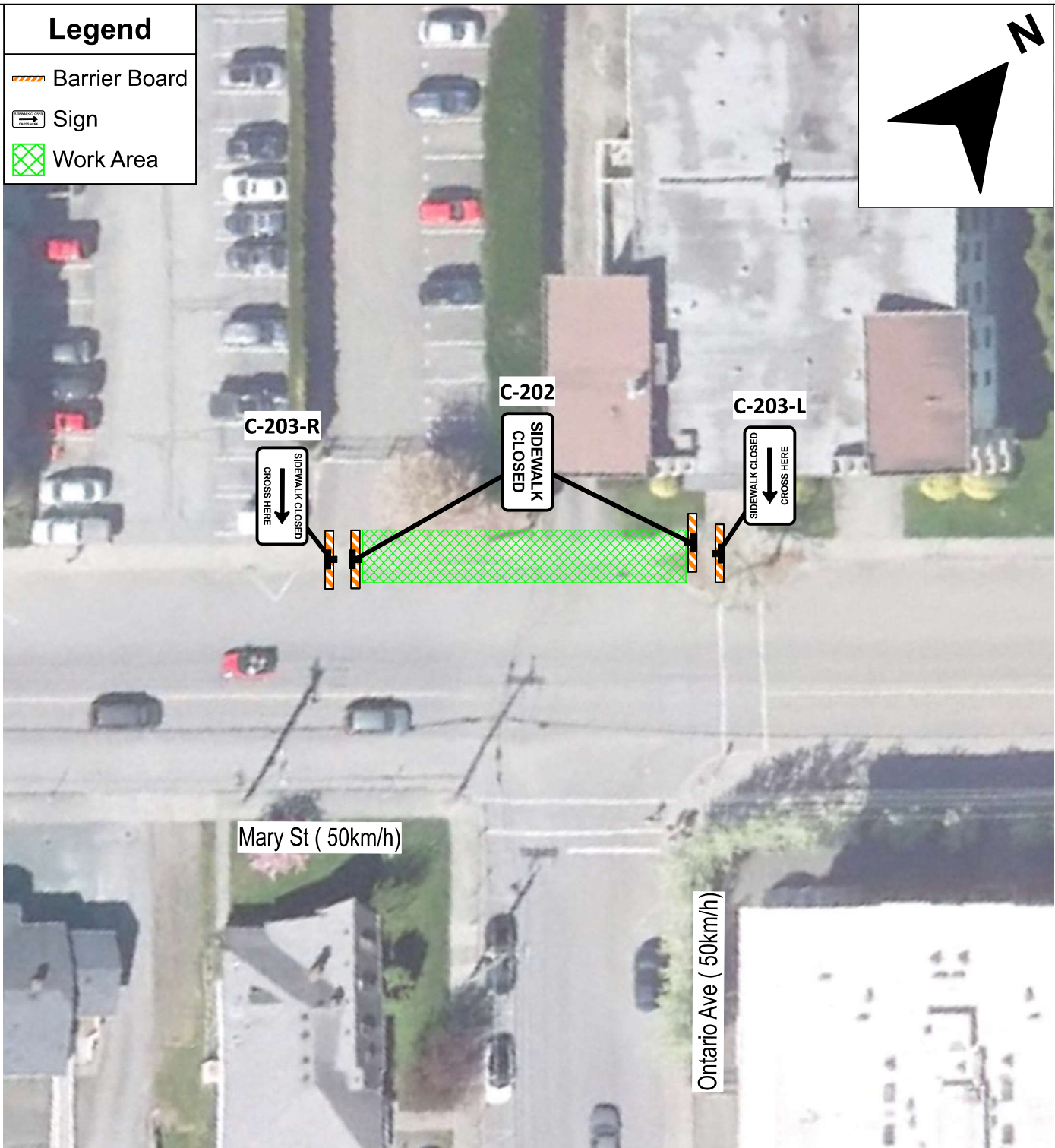
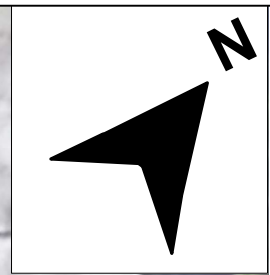

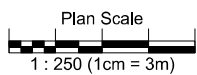

Date: 2024-06-12 **Author:** Klim Jurny **Project:** City of Chilliwack - Active Transportation
Drawing: 00010B **Revision:** 0 **Location:** Mary St - near Ontario Ave
TMM Reference: Figure 11.15

- Comments:**
- Traffic control setups to conform with latest version of Ministry of Transportation and Infrastructure Traffic Management Manual for Work on Roadways.
 - Traffic control device and signage spacing to be adjusted where required to suit road configuration, limits of construction, visibility, etc.
 - All traffic control personnel to be positioned on shoulder or curb adjacent to the traffic being controlled as per WorkSafeBC OHS Act Section 18.8(2)(a)(i)(ii) and 18.8(2)(b)(c)(d).
 - Hours of work: Mon to Fri from 07:00 to 17:00.
 - Install temporary no parking signs for both sides of road as required.

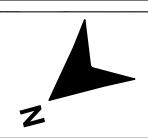



Legend

-  Sign
-  Traffic Control Device (i.e. cones, delineators, barrels, etc.)
-  Work Area

Date: 2024-06-12 **Author:** Klim Jurny **Project:** City of Chilliwack - Active Transportation Drawing: 0011A **Revision:** 0 **Location:** Spadina Ave., between Edward St and Mary St. **TWIM Reference:** Figure 7.7 **Drawing Size:** Z2 X34

Comments:

- Traffic control setups to conform with latest version of Ministry of Transportation and Infrastructure Traffic Management Manual for Work on Roadways.
- Traffic control device and signage spacing to be adjusted where required to suit road configuration, limits of construction, visibility, etc.
- All traffic control personnel to be positioned on shoulder or curb adjacent to the traffic being controlled as per WorkSafeBC OHS Act Section 18.8(2)(a)(i)(ii) and 18.8(2)(b)(c)(d).
- Hours of work: Mon to Fri from 07:00 to 17:00.
- Install temporary no parking signs on roadside edges as required at minimum 48 hours ahead of enforcement (i.e. mobilization).

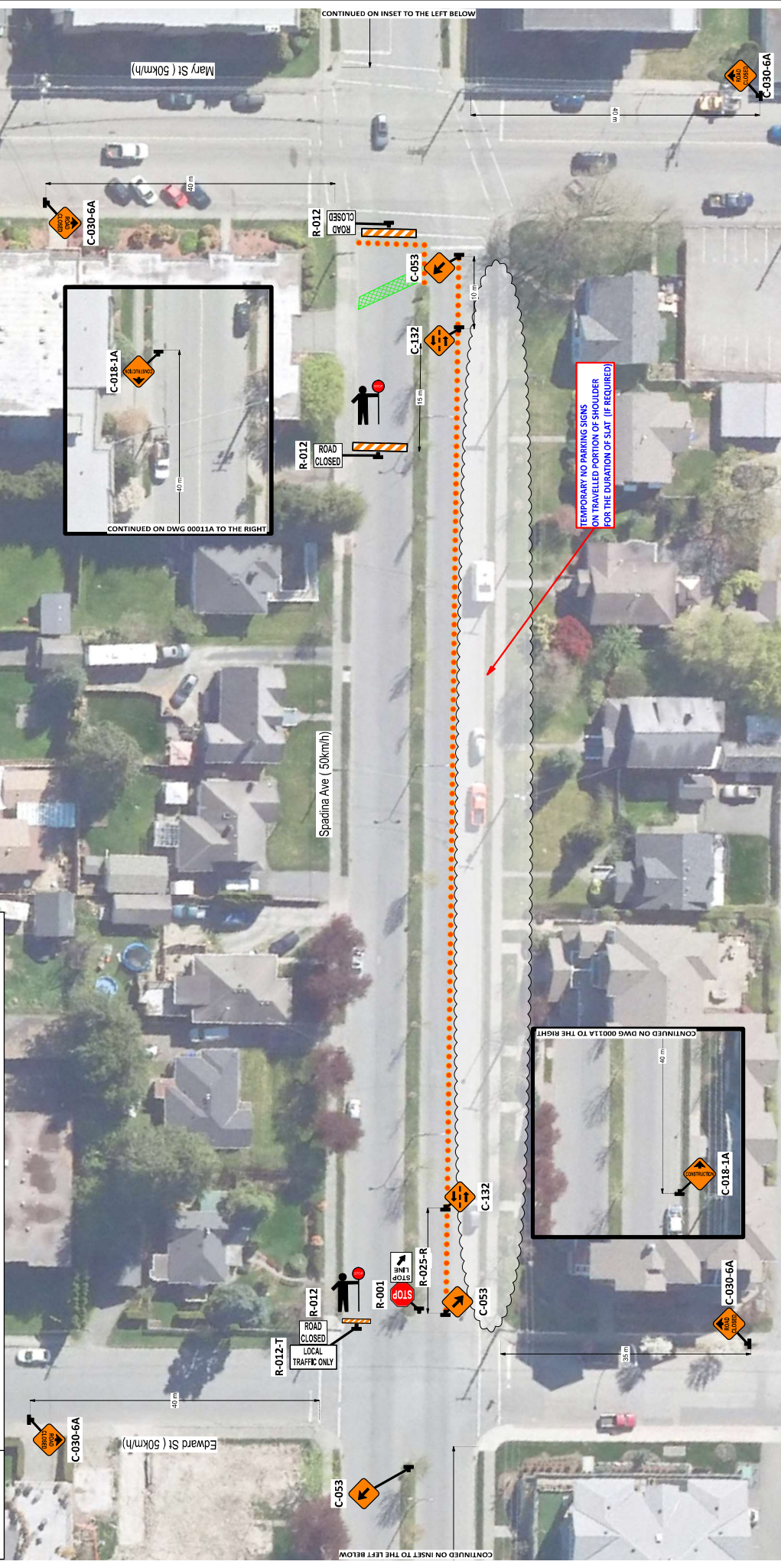
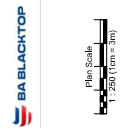

TEMPORARY NO PARKING SIGNS ON TRAVELLED PORTION OF SHOULDER FOR THE DURATION OF SLAT (IF REQUIRED)



